

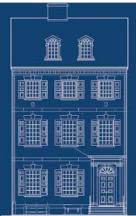

2019 ANNUAL REPORT

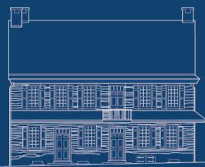

Powel 1765



Grumblethorpe 1744



Hill-Physick 1786



Historic Waynesborough 1724

Philadelphia Society for the Preservation of Landmarks

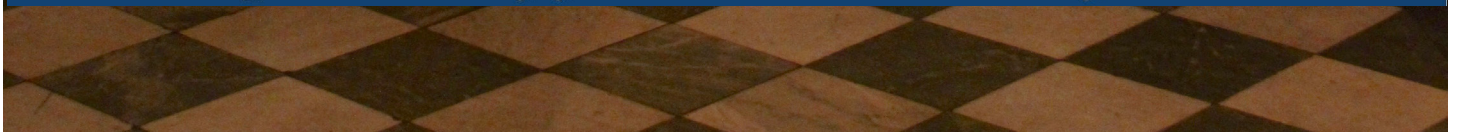

Mission & Values

The *Philadelphia Society for the Preservation of Landmarks* inspires people to engage with history by preserving our unique historic sites and by providing related historical, educational, and cultural programming.

We believe that historic preservation illustrates the value of what endures in our society, and that this inspires people to learn about history and engage with their community.

We are committed to maintaining our properties and their collections for the long-term, so that they will remain public resources in the future.

We want our properties to be open and well-used by many different audiences in many different ways.

We respect the uniqueness of each of our properties, and believe that their different programs, priorities, and places in their communities create great value for Landmarks and its visitors.

We are thoughtful and foresighted stewards of the organization's resources and always encourage others to join us.



2019 Top Achievements

- 4th straight fiscal year in a row with surpluses
- Received the Preservation Alliance's *Board of Directors Award for Exceptional Stewardship of Historic Properties*
- Awarded the Pennsylvania Historic and Museum Commission's Keystone Grant for \$90,000 for Powel Restoration Project
- Launched the Powel Restoration Project Campaign and met goal of \$225,000 in 7.5 months
 - Record number of private rentals
- Onboarded an entirely new administrative staff and led a successful transition
 - Acquired a mantle originating from Powel House



Message from the Chairman



In this year of transition, I take comfort in reflecting on the things that endure— our historic sites and our community. While we said goodbye to familiar faces, we also welcomed new ones into the PhilaLandmarks family. I'm astounded by the agility, hard work, and stewardship of our Board of Directors, House Committees, dedicated volunteers, and, most especially, our staff.

Looking through this Annual Report I'm reminded of all that we have done, together, at PhilaLandmarks to engage our community and support our houses. We hosted over 10,000 guests at our historic homes by providing quality house tours, student learning experiences, mission driven programming, fundraisers, and private rentals. We've worked in partnership with other organizations and groups to enliven our houses and were proud to produce the return of our PhilaLandmarks Early Music Series as well as host new theatrical performances to sold out audiences.

During fiscal year 2019, PhilaLandmarks enjoyed many significant achievements; we recorded our fourth consecutive year of financial surplus, we were awarded the Board of Directors Award for Exceptional Stewardship of Historic Houses by the Preservation Alliance for Greater Philadelphia, and we completed the Powel Restoration Project Capital Campaign by exceeding the \$225,000 goal.

As we celebrate the impending completion of the Powel House Restoration Project, we turn to other capital needs and preservation projects at our other houses. Our focus in the coming year will be on Grumblethorpe House & Gardens and how we will confront deferred maintenance issues, such as roof repairs, security concerns, and other long-term plans that address the manifold capital needs there. Our commitment to our mission to preserve our historic houses and tell their stories as a way to bring history to life remains steadfast.

Our community, members, and your support are what makes all of these achievements possible. Thank you.

A handwritten signature in blue ink, which appears to read "Gregory Montanaro". The signature is fluid and cursive, written over a light background.

Gregory Montanaro
Chairman

Message from the Executive Director



Three and a half years ago, when I first crossed the threshold of the Powel House, I never dreamed I was stepping into a home and a community. I felt compelled by the history of the house and soon asked a former employee “How do I stay? How do I get involved?” Five months later, when asked if I would work oh-so-part-time as the PhilaLandmarks membership assistant, I excitedly said “Yes, I’ll do anything!”

I’ve learned that it’s taken very seriously here when you say “I’ll do anything.” From membership assistant, my role quickly grew into programming and then managing the Hill-Physick House, and eventually doubling as full-time Development and Programs Manager. Now, in my new role as Executive Director, I’ve seen so clearly that mine is a shared story. Our historic houses have a way of drawing people in and getting them to ask “How do I get involved?” The community that forms and embraces our organization inspires me every day — from the boards and committees, to our garden volunteers, to the Grumblethorpe Youth Volunteers, to our amazingly dedicated staff.

Looking back over our 88th year, we see a vital record of success and growth for the PhilaLandmarks community. Without a doubt, the year’s highlight was our coming together to raise funds for the Powel Restoration Project--and impressively exceeding our goal in only seven and a half months. Our ability to finish the Hill-Physick House roof restoration in 2017 and jump right into fundraising for our next major restoration project demonstrates the strength of our community and what we are able to accomplish together. This renewed momentum in historic preservation was recognized when we won the 2019 Board of Directors Award for Exceptional Stewardship of Historic Houses from the Preservation Alliance.

The year also brought major transitions. We said goodbye to long-term employees who either retired or moved on to other endeavors, and we felt the loss of dedicated members of our community. Despite inevitable change, we worked to build a new team and welcomed many new faces. They brought with them fresh energy and ideas and a commitment to finding innovative ways to elevate PhilaLandmarks to the next level of house museum stewardship.

Our collective commitment and hard work in fiscal year 2019 helped PhilaLandmarks finish our fourth consecutive year of positive earnings. I am deeply grateful to those who made 2019 a success, and I am proud of what we’ve accomplished together. As you page through the annual report, I hope seeing the joy we had in making it all happen will inspire you to ask now, just like me, “How do I stay involved?”

A handwritten signature in blue ink that reads "Kayla Anthony". The signature is fluid and cursive.

Kayla Anthony
Executive Director

2019 in Numbers

Powel House

Overall Visitors : approx. 2,990

House Tours Visitors: 684

Education Students: 59

Ghost Tour Attendees: 177

Private Events: 24

Private Event Attendees: 1,800

Programs: 8



Grumblethorpe

Overall Visitors : approx. 1,172

House Tour Visitors: 50

Specialty Tours: 3

GEEP Education Students: 350

Grumblethorpe Youth Volunteers: 15

Programs: 18

2019 in Numbers

Hill-Physick House

Overall Visitors: approx. 2,736

House Tour Visitors: 991

Ghost Tours Attendees: 177

Education Students: 518

Private Events: 14

Private Event Attendees: 1,050

Programs: 10



Historic Waynesborough

Overall Visitors : approx. 1,594

House Tours Visitors: 413

Education Students: 220

Private Events: 56

Private Event Tours: 905

Programs: 3



2019 in Numbers

Road Scholar

Participants: 831

Programs: 47

Net Revenue: \$104,641



Attendees: 1,155

Fundraisers: 6

Dollars Raised: \$45,307

2019 Fundraisers



Photo Recap



Statement of Activities and Changes in Net Assets

Year ending September 30, 2019

<u>REVENUE AND SUPPORT</u>	<u>Without Donor Restrictions</u>	<u>With Donor Restrictions</u>	<u>TOTAL</u>
Admissions	\$ 14,284	-	\$ 14,284
Commissions	37,016	4,375	41,391
Events Income, net of Direct Costs	45,307	-	45,307
Grants and Contributions	81,369	328,258	409,627
Interest and Dividends	22,934	19,777	42,711
Other Income	15,387	-	15,387
Program Activities	14,661	-	14,661
Rental Income	324,260	-	324,260
Road Scholar	1,078,450	-	1,078,450
Realized Gain on Investments	14,638	-	14,638
Net Assets Released from Restrictions:			
Satisfaction of Restrictions	110,055	(110,055)	
<u>TOTAL REVENUE AND SUPPORT</u>	<u>1,758,361</u>	<u>242,355</u>	<u>2,000,716</u>
<u>EXPENSES</u>			
Program Services:			
Road Scholar	973,809	-	973,809
Other Programs	349,525	-	349,525
Total Program Services	1,323,334	-	1,323,334
Support Services:			
Administrative and General	334,132	-	334,132
<u>TOTAL EXPENSES</u>	<u>1,657,466</u>	<u>-</u>	<u>1,657,466</u>
<u>CHANGE IN NET ASSETS</u>	100,895	242,355	343,250
<u>NET ASSETS, BEGINNING OF YEAR</u>	<u>2,309,421</u>	<u>924,067</u>	<u>3,233,488</u>
<u>NET ASSETS, END OF YEAR</u>	<u>\$2,410,316</u>	<u>\$1,166,422</u>	<u>\$3,576,738</u>

NET REVENUE FOR FY 2019

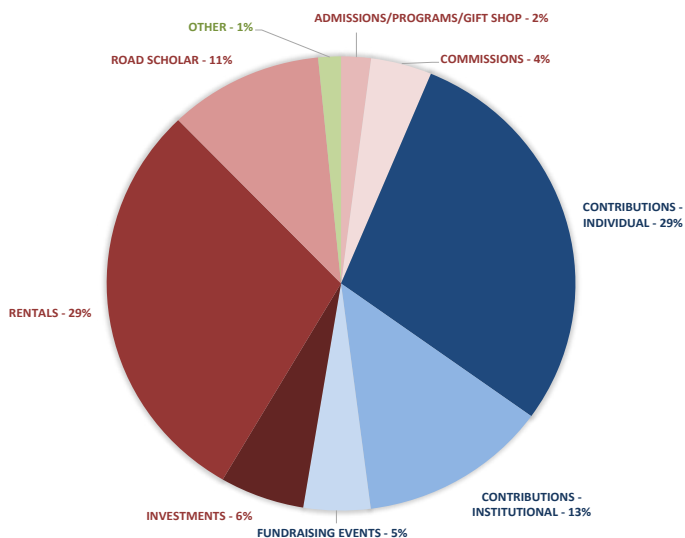

PhilaLandmarks Donors from October 1, 2018 to September 30, 2019

Total Support – FY2019

The names listed here reflect total gifts, grants, contributions, memberships, restricted gifts, and fundraising events during our Fiscal Year 2018: October 1, 2018 – September 30, 2019

Every effort has been made to ensure the proper recognition of our generous donors and volunteers. If your name has been omitted or incorrectly listed, please accept our sincere apologies and notify felias@philalandmarks.org.

General Operating Grants

Connelly Foundation \$5,000
The Barra Foundation \$9,000
Pennsylvania Historical Museum Commission \$20,994

Education Programs Grants

Patricia Kind Family Foundation \$5,000
Widener Memorial Foundation \$12,870 to Grumblethorpe
Henrietta Tower Wurts Memorial \$2,000

Project and Program Grants

Historic Germantown – SOS Grant \$3,500 to Grumblethorpe
Philadelphia Cultural Fund \$6,209 to Grumblethorpe Youth Farm Stand

Gifts to Restricted Accounts

Bequests

Dorrance H. Hamilton Charitable Lead Trusts

Powel Collections Fund

Kayla Anthony
Ms. Lori Cohen
Mrs. Julianne R. Morris

Powel Committee Fund

Pam Alles
Sherrin Baky-Nessler
Robert P. Breeding, AIA
Kathleen Burns-Alderfer
Alexander Conner
Lee Dennis
Kathie Dunn
Palmer Hartl
William Higgins
Patricia Kraft Hilpl
Roberta Kangilaski
Margaret H. Lonzetta
Marlene McPherson
Julianne R. Morris
Dr. Ann E. Moyer
Judit Nagy-Eichelberger
Rita M. Powell
Linda Witt

Powel Garden Fund

Pam Alles
Sherrin Baky-Nessler
Robert P. Breeding, AIA
Kathleen Burns-Alderfer
Alexander Conner
Lee Dennis
Kathie Dunn
Palmer Hartl
William Higgins
Patricia Kraft Hilpl
Jean Hollowell
Roberta Kangilaski
Margaret H. Lonzetta
Marlene McPherson
Julianne R. Morris
Dr. Ann E. Moyer
Judit Nagy-Eichelberger
Rita M. Powell
Linda Witt

Powel House

Alexander Conner
Mr. George L. Kelley
Ms. Linda Witt and Mr. James P. Marsh

Grumblethorpe Committee Fund

Mr. Jonathan T. Cresswell
Mr. Gary Crowell

Grumblethorpe Horticulturist

The Thomas Rosato Foundation

Grumblethorpe Youth Volunteers

Emily Busch

Grumblethorpe

Dorothy A. Fitzpatrick
Christopher Waxman
Mr. and Mrs. Thomas P. Witt

Hill-Physick House Endowment

Howard Sedran and Martha Levine

Hill-Physick Committee Fund

Mrs. James DeMarco
Martha Levine
Becky Sitarchuk
Donna Thomas
Audrey Walters
Mr. and Mrs. James T. Ward
Jacqueline Weitzner

Hill-Physick Garden Fund

Christine Rother
Wayne and Donna Thomas

Hill-Physick House

Mr. and Mrs. Herbert Gunther
Howard Sedran and Martha Levine
Susan and Bob Purcell
Christine Rother
Society Hill Civic Association
Wayne and Donna Thomas
Jacqueline and Larry Weitzner

Headhouse Square Clock Restoration

Aleni Pappas and Anthony Kyriakakis
Mr. Frederic Beckley
Dr. Amanda Lehman Everett Katzen
Andrew Hohns and Leah Popowich
Society Hill Civic Association
Quaker City Mercantile, Inc.

Government

Pennsylvania Historical & Museum
Commission
Philadelphia Cultural Fund

Foundations

Connelly Foundation
The Barra Foundation
Howard J. Sedran Family Foundation
Patricia Kind Family Foundation
Norfolk Southern Foundation
Matching Gift Program
Sam and Kate Sidewater Foundation
The Thomas Rosato Foundation
Henrietta Tower Wurts Memorial
Widener Memorial Foundation

Corporations/Organizations

Amazon Smile
Birchtree Catering
Cheshire Law Group
DiBrunos Catering
Franklin Fountain
Germantown United Community
Development Corporation
Historic Germantown
HOK Group, Inc.
John Milner Architects
Johnson & Johnson
Mariner Investment Group, LLC.
Nolan Painting, Inc.
Ocean Tents & Party Rentals
Philly Office Retail, LLC.
Pik-A-Panel True Value
PNC Bank
Papertini
Quaker City Mercantile, Inc.
Society Hill Civic Association
Torchlight Technology Group LLC
Vector Security
Veritable LP
Weavers Way Coop
William A. Kilian Hardware Co.

Powel Restoration Project Donors

Anonymous
 Ms. Lynne M. Abraham
 Cari Akula
 Tim and Pam Alles
 Kayla Anthony
 Kristina Antoniadis, MD
 Mr. and Mrs. Jonathan Bitting
 Isadora Bocuas Neto
 Rosanne Bonaventura
 Robert Bryan, AIA and Julie Jensen Bryan
 Ms. Kathleen Burns-Alderfer
 Jonathan Burton and Christina Simeone
 Mr. Robert H. Bury
 Ms. Sandra L. Cadwalader
 Mr. and Mrs. Peter Conn
 Irene Connolly
 Gregory Cranford
 Mr. and Mrs. Jonathan T. Cresswell
 Mary Ann Cresswell
 Society Hill Civic Association
 Lee and Geoffrey Dennis
 Justin Detwiler
 Mrs. Ineke M. Dikland
 Steven and Anne Docimo
 Mr. David Doret
 Dorrance H. Hamilton Charitable
 Lead Trusts
 Dr. George Drach and Ms. Peggy Duckett
 Mr. and Mrs. Peter A. Dunn
 The Estate of Mrs. Jane Eiman
 Mr. and Mrs. Barry N. Eiswerth
 Dr. and Mrs. Brian S. Englander
 Michael and Rita Engleman
 Mr. and Mrs. Joseph M. Evans, Jr.
 Farmboy Fund
 Kathleen A. Foster
 Carla Grasser
 Ms. Linda Jeter Harris
 Palmer and Judy Hartl
 Gail and Henry Hauptfuhrer
 Mr. Thomas Hemmerick
 Mrs. William Hershey
 HOK Group, Inc.
 Andrew Hohns and Leah Popowich
 Mr. and Mrs. Michael J. Howley
 Ms. Sarah Jackson
 Dr. and Mrs. William Jantsch
 jas3
 Johnson & Johnson



Mr. William J.D. Jordan
 Roberta Kangilaski
 Michelle and H. Paxson Keates
 Charles P. Keates, Esq.
 Dorothy Lyles Powel Kehres and
 Larry D. Kehres
 Mr. Daniel Kelley and Ms. Mary Keefe
 Mr. George L. Kelley
 Daniel Lamade
 Ms. Nancy J. Lanham
 P.K. and Katharine Levensgood
 Howard Sedran and Martha Levine
 Carol and Rafael Lissack
 Margaret H. Lonsetta
 Mr. Walter B. Lotspeich
 Mr. and Mrs. Michael J. Mahoney
 Susan Makurath
 Norman Marcus
 Mr. and Mrs. David W. Maxey
 Mr. Thomas McCabe
 Dr. John L. Melvin and
 Dr. Carol Melvin-Pate
 Mr. Gregory P. Montanaro
 Mr. and Mrs. A.M.S. Morgan, III
 Norfolk Southern Foundation
 Matching Gift Program
 Camille Orman
 Mr. and Mrs. J. N. Pattison IV
 Steven Peitzman
 Pennsylvania Historical Museum
 Commission
 Robert and Tanya Powel
 Greg and Lauren Powel

Mr. and Mrs. Thomas I.H. Powel, Jr.
 Honorable and Mrs. Kenneth J. Powell, Jr.
 Henry F. Reichner
 Theodore R. Robb
 Mrs. Christine Rother
 Mr. and Mrs. Philip N. Russo
 Ms. Ginger Sacha and Mr. Stephen Schatz
 Ruth Sachs
 Mary Sales
 Carolyn W. Sampson
 Stuart A. Schwartz and
 Sheila Jamison-Schwartz
 Sam and Kate Sidewater Foundation
 Ellen Siegel
 Rheta Smith
 Mr. and Mrs. Philip N. Steel, Jr.
 Ms. Laurie Switzer and
 Mr. Robert Randolph
 Wayne and Donna Thomas
 Christopher and Katie Topolewski
 Barrie Trimmingham and David Pierson
 Mr. and Mrs. Thomas H. Tropp
 Bill Untereker
 Veritable LP
 Luciano and Marjorie Virgilio
 Eleanor K. Wilson
 Barbara Wilson
 Lisa M. Witomski
 Ms. Linda Witt and Mr. James P. Marsh
 Sherley Young



PhilaLandmarks Donors from October 1, 2018 to September 30, 2019

Donor Support:

\$10,000+

Tim and Pam Alles
Mr. and Mrs. Herbert Gunther
Dorrance H. Hamilton Charitable
Lead Trusts
Andrew Hohns and Leah Popowich
Charles P. Keates, Esq.
Mariner Investment Group, LLC.
Pennsylvania Historical & Museum
Commission
Society Hill Civic Association
Veritable LP
Widener Memorial Foundation

\$5,000+

The Barra Foundation
Mr. and Mrs. Jonathan Bitting
Mr. Jonathan Burton and Christina Simeone
Connelly Foundation
Lee and Geoffrey Dennis
HOK Group, Inc.
Roberta Kangilaski
Patricia Kind Family Foundation
Mr. Gregory P. Montanaro
Philadelphia Cultural Fund
Greg and Lauren Powel
Henry F. Reichner
The Thomas Rosato Foundation
Mrs. Christine Rother
John Simkiss
Christopher and Katie Topolewski
Ms. Linda Witt and Mr. James P. Marsh

\$1,000+

Ms. Erica Alles
Roger and Dana Band
Dr. and Mrs. Fraser H. Brown
Ms. Kathleen Burns-Alderfer
Ms. Lori Cohen
Irene Connolly
Gregory Cranford
Mr. David Doret
Dr. George Drach
Ms. Peggy Duckett
Mr. and Mrs. Peter A. Dunn
Farmboy Fund
Historic Germantown
Eleanor and Stockton Illoway
Dr. Amanda Lehman Everett Katzen
Aleni Pappas and Anthony Kyriakakis

Dorothy Lyles Powel Kehres and
Larry D. Kehres
Mr. George L. Kelley
Cary F. Leptuck
Howard Sedran and Martha Levine
Mr. Thomas McCabe
Cynthia McGroarty
Mr. and Mrs. J. N. Pattison IV
Honorable and Mrs. Kenneth J. Powell, Jr.
Quaker City Mercantile, Inc.
Ms. Ginger Sacha and Mr. Stephen Schatz
Mary Sales
Sam and Kate Sidewater Foundation
Becky and Eric Sitarchuk
Henrietta Tower Wurts Memorial
Dawn Tancredi, Esq.
Wayne and Donna Thomas
John Ventura

\$500+

Robert P. Breeding, AIA
Robert Bryan, AIA and Julie Jensen Bryan
Cheshire Law Group
Mr. and Mrs. Peter Conn
Alexander Conner
Mr. Anthony Dean and Kathleen Beaver
Michael and Barbara Delorey
Robert and Kitty DeMento
Ms. Elizabeth H. Gemmill
Palmer and Judy Hartl
Lois Hazard
Mr. and Mrs. Bernard G. Heinzen
Patricia and Charles A. Hilpl
Stuart A. Schwartz and
Sheila Jamison-Schwartz
Michelle and H. Paxson Keates
Ms. Nancy J. Lanham
Margaret H. Lonzetta
Mr. and Mrs. Michael J. Mahoney
Norman Marcus
Marlene McPherson
Mrs. Julianne R. Morris
Judith Nagy-Eichelberger
Susan and William Schwartz
Mrs. Constantine Stephano
Mr. and Mrs. James B. Straw
Torchlight Technology Group LLC
Jacqueline and Larry Weitzner

\$250+

Anonymous
Kayla Anthony

William and Sherrin Baky-Nessler
Dr. Richard Henry Bell and
Ms. Marion Janet Hanks-Bell
Robert Boris and Linda Seyda
M.K. Carmichael
Christopher Chimicles
Frederic Claghorn
George and Victoria Coates
Ms. Anne H. Cook
Dr. and Mrs. Edwin Coyle
Mrs. James DeMarco
Laura A. Lane and David R. DeVoe
Mrs. Ineke M. Dikland
Steven and Anne Docimo
Mr. James P. Dunn
Ms. Hannah Kim
Mr. and Mrs. Joseph M. Evans, Jr.
Denny Faucher
Edward George
Germantown United Community
Development Corporation
Michael and Holly Gorsen
Mr. Thomas Hemmerick
Mr. William Higgins
Guy Hoffman
Jean Hollowell
Johnson & Johnson
Mr. William J.D. Jordan
James M. Kilvington
Jung Kim
P.K. and Katharine Levengood
Jessica Litt
Fred Manfred
Mr. and Mrs. David W. Maxey
Vector Security
Reid and Liz Murray
Jane Napoli and Jim Oliver
Nolan Painting, Inc.
Norfolk Southern Foundation
Matching Gift Program
Gerald Oetzel
Steven Peitzman
Philly Office Retail, LLC.
Mona Plumer
Mr. and Mrs. Thomas I.H. Powel, Jr.
Theodore R. Robb
Howell Rosenberg
Ruth L. Sine
Glenn Snyder
Michael and Pam Rosser Thistle
Mr. and Mrs. Thomas H. Tropp
Jonathan and Barbara Turner
Bill Untereker
Audrey Walters

PhilaLandmarks Donors from October 1, 2018 to September 30, 2019

Mr. and Mrs. James T. Ward
Weavers Way Coop
Mr. and Mrs. Thomas P. Witt
Ellen and John Wurster
Sherley Young

\$100+

Ms. Lynne M. Abraham
Marica Angelides
Zara Anishanslin
Kristina Antoniadis, MD
Mr. and Mrs. Barry Arkles
Ms. Anna Marie Aufferly
R. Heath Ballowe
Mr. Frederic Beckley
Philip Bellaria
Simon Benfield and Nancy Needham
Susan Bergman
Liz Blum
James Bodine
Dr. Robert E. & Katharine P. Booth
Amy Branch
Ann and David Brownlee
Mr. and Mrs. William C. Buck
Susan Burt Collins
Ms. Loretta Burton
Mr. Robert H. Bury
Ms. Sandra L. Cadwalader
Elizabeth Callaghan
Ronald and Claudia Carabelli
Sue Carroll
Livia Charman
Mary Ann Cresswell
Mr. and Mrs. Jonathan T. Cresswell
Mr. Gary Crowell
Ann Delaura
Justin Detwiler
Mr. and Mrs. Larry A. DeYoung
Tobey and Mark Dichter
Susan Dudkin
Mike Eagles
Mr. and Mrs. Barry N. Eiswerth
Bishop David G. Evans
Matthew Evans
Preston and Carol Feden
Rebecca Flemer
Kathleen A. Foster
Neil Frauenglass
Mr. & Mrs. Joseph Gaffney
Laurence Gavin
Barbara C. Gelman and Jay Borowsky
John A. Gibson
Wendy Glazer

Carla Grasser
Christopher and Carol Hanlon
Ms. Linda Jeter Harris
Gail and Henry Hauptfuhrer
Michael Heater
Harry Hill
Dr. and Mrs. Robert A. Hirsh
Mr. G. Richard Hoffman and
Ms. Susan Kellogg
Maria Inks
Susan Itri
Ms. Sarah Jackson
Dr. and Mrs. William Jantsch
Layla Kamoun
Mr. Dennis P. Kane
Brearley B. Karsch
Nancy and Shahir Kassam-Adams
Lorna Katz and John Lawson
Mr. Daniel Kelley and Ms. Mary Keefe
Robyn Kobil
Daniel Lamade
Charles and Lucinda Landreth
Mrs. Joan Lapayowker
Mr. Malcolm L. Lazin
Gabriele Windeck Lee
Carmen Lennon
Mr. Walter B. Lotspeich
Suzanne Low
Ms. Kimberly A. Ludtke
Beth Lustig
Joan Maguire
Susan Makurath
Robert Marshall
Ms. Kathleen McGrann
Dr. John L. Melvin and
Dr. Carol Melvin-Pate
Harris Miller
Mr. Stephen W. Miller
Mr. and Mrs. A.M.S. Morgan, III
Elaine S. Morris
Dr. Ann E. Moyer
Mr. Ignatius F. Mullen, Jr.
Lewis Neilson
Sarah Neilson
Scott Nelson
Mr. and Mrs. Louis K. O'Leary
Ms. Barbara A. Oldenhoff
Camille Orman
Mr. and Mrs. C. Warren Ormerod
Salvatore and Pina Patti
Pik-A-Panel True Value
Robert and Tanya Powel

Wendy Raspanti
Mr. Mark Raymond and Brian Wengenroth
Krista Reichard
Robert and Jeanette Richardson
Judith Ritchings
Donna Rodio
Paul Roller
Ms. Diane F. Rossheim
Mr. and Mrs. Philip N. Russo
Ruth Sachs
Carolyn W. Sampson
Jennifer Schultz
Hanneke Scott-Van Wel
Ellen Siegel
Linda Skale
Rheta Smith
David Soltesz
Paul and Phyllis St. Onge
Mr. and Mrs. Philip N. Steel, Jr.
Thomas Steinborn
Mr. Jay Robert Stiefel
Ms. Laurie Switzer and
Mr. Robert Randolph
Joyce Ann Swoyer
Allison Taub
Jonathan Teng
Mary and James Thorne
Kimberly J. Togman
Rev. and Mrs. James A. Trimble
Barrie Trimmingham and David Pierson
Luciano and Marjorie Virgili
Carolyn Walter and Bruce Bryen
Barbara Watson and Bob Curley
Christopher Waxman
Cortie Wetherill
Mr. Kim Williams and
Mrs. Rosanne Willams
Ms. Carol A. Williams
Barbara Wilson
Eleanor K. Wilson
Lisa M. Witomski
Ms. Arleen Wolf
David Wolfsohn
David Zilkha

PhilaLandmarks Donors from October 1, 2018 to September 30, 2019



\$99 and under

Cari Akula
Mr. Carl Balis
Caroline Ballard
Mrs. Murray J. Belman
Bo Birtwell
Mrs. Deborah Dilworth Bishop
Rosanne Bonaventura
Daniel Bornstein
Nathan Breidenbach
John Bryan
JoAnne Bucciarelli
Ms. Margo Burnette
Emily Busch
Michael Campo
Francesca Carendi
Alice Cervantes
Mr. John J. Churchill
Jeffrey Cohen and Linda May
Mrs. Annette B. Congdon
Ann W. Dennen
Joseph and Michelle Dillon
Mr. Michael DiPilla
Bob Edmiston
Dr. and Mrs. Brian S. Englander
Michael and Rita Engleman
Ms. Dorothy A. Fitzpatrick
Jorja Fullerton and Peter Whinnery
Lisa Gartner
Philip George
Ms. Elizabeth Olney Gibelyou
Rosemary Gifford
John Giordano
Josh Hartl
Gail Hearn
Linda Hefferman
Mrs. William Hershey

Richard Herskovitz
John Hopkins
Mr. and Mrs. Michael J. Howley
Mark Janiczek
Ejner and Pozi Jensen
J Kenderdine
Mr. Richard Ketterer
William A. Kilian Hardware Co.
Mrs. Jeanne S. Knerr



Anne Krepacki
Sherry Lefevre
Ryan Leonard
Ruth Levikoff
Jacqueline Lewis
Carol and Rafael Lissack
Dayton Lummis
Sarah Macholdt
Christopher Malone

Laura Mammucari
Anna Marley
Barbara McLenahan
Margarita Montanaro
Jim Murphy
Lori Newman
Ralph Packard
Helen Peachey
Melanie Pierce
Murray Pinkus
Jared Posavec
Ms. Celia B. Putnam
Mr. and Mrs. Timothy V. I. Ratner
David Rice
Mark Richards
Linda Robertson
Andrew J. Rosenbach and J. Brooke Smith
Matthew Scanlan II
Diane Semingson
Marc and Rachel Shaw
Suzanne Shirley
Kathleen Simons
Judy Smith
Paul Sookiasian
Elizabeth Squires
Karen K. Steenhoff
Mr. Paul R. Steinke
Lisa Toscano
Mary C. Tracy
Claudia Vargas
Melinda Watts
Linda White
Eric Williams
Jerome Williams
Thomas Williams
Mr. & Mrs. James A. Wood
Andrew Wrigley

PhilaLandmarks Donors from October 1, 2018 to September 30, 2019

Membership:

Sara Ann Albrecht and Eric Ward
Tim and Pam Alles
Elizabeth Anderson
Kayla Anthony
Kristina Antoniadis, MD
Jackie Armstrong and Zach Smicker
Mr. and Mrs. Murat Aslansan
Cesar Avila Kevin Bray
Julia Bache
Lisa Bache
R. Heath Ballowe
Roger and Dana Band
Deonna Baquero and Sean Wolf
Margaret Barringer
Daniel Barry
Mrs. Joseph Beardwood III
Ms. Sarahanne Beegle and
Mr. Patrick McHenry
Gina Bevlock and Tom Hagan
Margaret Biddle
Mara Blake-Ward
Maureen Bole and Ryan Gibbons
Renee Bomgardner and Eric Schmidt
Carolyn Bonck and Victor DiNoia
Dr. Luther W. Brady
Ann and David Brownlee
Alexandra Bull and Kevin Gummel
Mr. Jonathan Burton and
Christina Simeone
Matthew Cabrey and Kimberly Toth
Aubrey Caldwell and
Phil Cavalcante
Michael Campo
Morgan Cardamone and John Pugh
Mr. Isaac Chapman and Ms. Sara Braun
Stephanie Denchak and Nickolas Vlahos
Rosemary Doyle and Andrew Furst
Mr. Edward R. Duenskie
Joshua Dupuis and Nadia Barclay
Mary Egbert and Zachary Leahan
Mr. and Mrs. Barry N. Eiswerth
Marty Foley
Jorja Fullerton and Peter Whinnery
Gabrielle Fundyga and Zachary Binkley
Brian Gall and Kelly Zul
Mr. William Gardner-Mims
Gena Gentile and Titus Brookheimer
Brad Giuliano and Gabrielle Dei Tos
Mr. and Mrs. Paul Gluck
Ms. Amanda Grace
Maia Grauer and Jake Branzburg

James N. Green
Christina Guadagnino and Stefan Buczko
Sarah Hayes and Jonathan Hood
Ms. Kathryn Heck
Ruth Herd
Kristen Hird and Jared Christian
Howard Sedran and Martha Levine
Mr. Paul Jablonski
Ms. Essie Karp
Shannon Kay and Brendan Fitzgerald
Samantha Kazor and Glenn Bull
James M. Kilvington. INC.
Kelsey Klopfer and Nick Tacca
Martha Knox and Eric King
Jonathan and Holly Kohl
Laura Kopaczewski and Michael McCourt
Houissin Laghzel & Allison Whip
Matthew and Dianna Lindeman
Gabrielle Linzer and Andrew Mostello
Mr. Walter B. Lotspeich
Parker Lynch and Shaun Gallagher
Kaitlyn Maloy and Spencer Luboff
Mr. Edward A. Mauger
Lauren McLaughlin and Brian Michael
Ann Justice McLendon
Whitney McSparran
Coleen McTear and Peter Korzen
Nichole Merton and James DiCave
Janet Neary and Michael Grosso
Jennifer Nigh and Jeremy Behrens
Alexandria Nizzardi and Craig Noll
Alexandra Noh and Jae Kim
Claire O'Keefe and Ryan Valoris
Selin Ozezer and Walter G. Kealey III
Kristen Palumbo and Lukas Fazekas
Valerie Panacio and Mark Helmuth
Brittany Pinter and Karim Laib
Helen Piper and Joshua Taylor
Madison Poulter
Sarah and Philip Price
Eileen Quinn and John McCabe
Oscar Rau and Alexandra Bock
Sally Redlener
Ms. Ashley Roberts and Mr. Jeffrey Talbot
John G. Ryan and Stacey Rodenkirk
Martin Schneider and Maria Clara
Susan and William Schwartz
Christie Setzer and Andrew Fay
Ashley Seuffer and Rudy Smejkal
Andrew Severens and Jennifer Pierce
Patricia Silverman
Mr. Richard Wood Snowden

Glenn Snyder
Kaitlin Stecher and Frank Venezia
Anna Strong and Brian Safford
Margaret Suppa and Ryan Kane
Kristin Thomas and Kerry Prince
Mr. and Mrs. Duane E. Thurman
Barrie Trimmingham and David Pierson
Sara Underwood and Ken Salas
Jessica Wall and James Maguire
Christopher Waxman
Ms. Michelle Denise Way
Daniel Westiner and Julia Milbourne
Lauren Whalen and Jerry Scherwin
Miriam Whitaker and Ivan Morales
Aaron White and Jennifer Delany
Leanne Whitebread and
Justin Kochenberger
Dominique Worthington and
Kevin McCarthy
Amy Zeitz and Jamison Germani





Board of Trustees

Gregory P. Montanaro
Chairman

Charles P. Keates, Esq.
Vice Chair, Chair Emeritus

Timothy M. Alles
Treasurer

Henry F. Reichner
Secretary

Erica Alles
Dr. Fraser H. Brown
Lori Cohen
Gregory Cranford, AIA
Jonathan Cresswell
Justin Detwiler
David Doret
Bishop David G. Evans
Frank Giordano
Thomas Hemmerick
Andrew Hohns, Ph.D.
Stephen S. Lee
Martha Levine
Margaret Lonzetta
Thomas B. McCabe IV
Caroline Mills
Sandra Ormerod
Richard F. Pagano
Madison Poulter
Jennifer Schultz, Esq.
Dawn M. Tancredi, Esq.
Donna Thomas
John Ventura

Advisory Council

David B. Brownlee
Gary J. Crowell, AIA
George J. Haitsch
Constance Hershey
Eleanor Morris Illoway
Mary Keefe
Daniel Kelley
James Kilvington
Brandi Levine
Joseph Lundy, Esq.
T. Sergeant Pepper, Esq.
Grace M. Renner
Keith Straw
Franklin D. Vagnone
John Van Horne
Christopher J. Waxman



Standing Committees

For year ending September 30, 2019

Thanks to our dedicated volunteer committees for the roles they play in carrying out our mission.

Executive Committee

Chairman – Gregory P. Montanaro
Vice Chairman – Charles P. Keates, Esq.
Treasurer- Timothy M. Alles
Secretary- Henry F. Reichner
At Large- Jonathan Cresswell
At Large- John Ventura
Executive Director – Kayla Anthony

Collections Committee

Chair – Jonathan Cresswell
Lynne Anderson
Alexander Conner
Ann Dennen
Justin Detwiler
Connie Hershey
Ann E. Moyer
Sandra Ormerod
Donna Thomas
Ellen Ward
Julianne Morris

Finance/Audit Committee

Chair- Timothy M. Alles
Charles P. Keates, Esq.
Stephen S. Lee
Gregory P. Montanaro
Ex officio: Kayla Anthony
Joanne Gasiewski

Development Committee

Charles P. Keates, Esq.
Gregory P. Montanaro
John Ventura
Ex officio: Kayla Anthony

Governance/Nominating Committee

Chair – Gregory P. Montanaro
Lori Cohen
Charles P. Keates, Esq.
Henry F. Reichner

Property/Building Committee

Chair - Justin Detwiler
Robert P. Breeding
Gary J. Crowell
Thomas Hemmerick
Martha Levine
Kathy Schwartz
Ruth Sine
Donna Thomas
ex officio: Kayla Anthony

House Committees



Powel House Committee
House Chair – Margaret Lonsetta
Co-Vice Chair – Robert P. Breading
Co-Vice Chair – George L. Kelley
Treasurer - Bill Higgins
Secretary - Roberta Kangilaski

Pam Alles
 Heath Ballowe
 Alexander Conner
 Lee K. Dennis
 Kathie Dunn
 Mimi Hanks-Bell
 Palmer Hartl
 Patricia Kraft Hilpl
 Nancy Lanham
 Marlene McPherson
 Elizabeth Murray
 Julianne Morris
 Ann Moyer
 Judit Nagy-Eichelberger
 Suzie Pattison
 Rita M. Powell
 Susan Schwartz
 Glen Snyder
 Jan Stephano
 Bobbie Turner
 Linda Witt

Sponsors

Amanda Aslansan
 Sherrin Baky-Nessler
 Deborah Bishop
 Kathy Burns-Alderfer
 Lalla de Rham
 Sarah Maxwell
 Grace Renner
 Susan Schwartz

Site Managers

Meagan Regina & Matthew Iannone



Grumblethorpe Committee
House Chair–Jennifer Schultz, Esq.
Treasurer- Richard Miller
Secretary- Christopher J. Waxman, Esq.

Linda Berger
 Veronica Bowen
 Jonathan Cresswell
 Gary J. Crowell
 Peter Edman
 Marty Foley
 Sheila Harper
 Tasso Hartzog
 Tom Hemmerick
 Paul Jablonski
 Norman Marcus
 Jerome Williams

Site Manager

Michael Muehlbauer



Hill-Physick House Committee
House Chair- Martha Levine
Treasurer - Linda DeMarco
Secretary - Katherine Levenoood

MK Carmichael
 Doris Gunther
 Nancy Heinzen
 Pozi Jensen
 Barbara McLenahan
 Christine Rother
 Linda Seyda
 Ruth Sine
 Becky Sitarchuk
 Allison Taub
 Pamela Rosser Thistle
 Donna Thomas
 Audrey Walters
 Ellen Ward
 Jackie Weitzner
 Ellen Wurster

Supporting Members

Kathleen Stephenson, Esq.

Site Managers

Julia Wilson & Lydia Nichols



Historic Waynesborough Committee
House Chair – Sandy Ormerod
Treasurer - Lois Hazard
Secretary - Robin Koslo-Stahl

Lynne Anderson
 Ann Dennen
 Jean French
 Mary Furtaw
 Betsy Gilpin
 Shirley Hill
 May Holgren
 Lynne Manus
 Cynthia McGroarty
 Janet Pennell
 Kathy Schwartz
 Sally Spargo
 Karen Steenhoff
 Ellie Wilson
 Eric Williams

Site Managers

Lynn and Paul Gluck



In Memorandum

This year we honor **Donna Thomas** and her many contributions to the *Philadelphia Society for the Preservation of Landmarks*. Donna was an active supporter of our organization for over 25 years and her commitment to PhilaLandmarks was second to none. She gave countless hours of her time, knowledge, expertise, and financial support over her many years of service. Donna served on the Board of Trustees and was a champion for all four PhilaLandmarks houses. She also chaired the Hill-Physick House Committee, the Grumblethorpe Committee, and the Hill-Physick Garden and Plant Sale Committees. Her efforts in establishing the Hill-Physick endowment have created lasting security for the house for years to come. In recent years, she was often found tending the Hill-Physick garden.

A bench in her memory was dedicated in the Hill-Physick garden in Fall 2019.



In loving memory of **Kenneth Hinde** who served as a Road Scholar lecturer and guide for 17 years

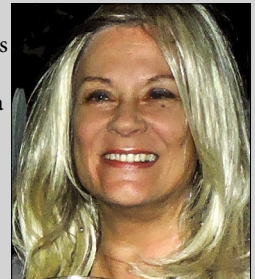



Ways to Support

1. BECOME A MEMBER

\$25 Young Friend: benefits for one individual 39 years or younger

\$50 Individual: benefits for one individual

\$85 Family: benefits for 2 adults and all children 17 & under

\$100 Sustainer: benefits for 2 adults + guest privileges (2) for access to all PhilaLandmarks houses, all NARM benefits and members-only events.

Benefits

- Free unlimited admission to all four of our historic house museums
- Special members-only events (geared toward each level of giving)
- Priority access to our general public events, including free or discounted tickets
- NARM Membership benefits for members joining at the \$100 or above.

See <http://narmassociation.org> for more information.

NARM gives you access to over 900 arts/cultural institutions throughout North America.

- Special members-only offers from our PhilaLandmarks' partners
- Recognition in our Annual Report

2. MAKE A DONATION

Your financial contribution TODAY will enable us to continue our mission of inspiring people to engage with history. It is EASY to make a secure donation on our website at www.PhilaLandmarks.org, mail a check to PhilaLandmarks at 321 S. 4th Street Philadelphia, PA 19106 or contact us at 215-925-2251.

Additional Thanks to:

R. Scott Stephenson and the Museum of the American Revolution, RA Friedman, Historic Philadelphia, Inc., Lori Cohen, Quaker City Mercantile, The Olde Bar and Garces Group, PNC Wealth Management, HOK Architects, Christ Church Burial Ground, Visit Philly, Reverend Michael Alan, and many more!

Photos Credits:

Kayla Anthony, Oscar Beisert, Meredith Barnes/Molly Picture Studios, Kyle Cassidy, Tim Hennessey, Martha Levine, Cindy McGroarty, Michael Muehlbauer, Madison Poulter, John Reynolds, Susan Scovill



PhilaLandmarks Staff (2020)

Kayla Anthony, *Executive Director*, kanthony@PhilaLandmarks.org
Lauren Kain, *Road Scholar Director*, lkain@PhilaLandmarks.org
Joanne Gasiewski, *Operations Manager*, jgasiewski@PhilaLandmarks.org
Fiona Elias, *Development and Programs Coordinator*, felias@PhilaLandmarks.org
Meagan Regina, *Private Rentals Coordinator*, mregina@PhilaLandmarks.org
Michael Muehlbauer, *Grumblethorpe Operation Manager*, mmuehlbauer@PhilaLandmarks.org
Mackenzie Warren, *Grumblethorpe Education Coordinator*, mwarren@PhilaLandmarks.org
Grimaldi Baez, *Grumblethorpe Youth Volunteer Mentor*, grumblethorpe@PhilaLandmarks.org

Damian Niescior & Liyah Desher, *Powel House Site Managers*
Grimaldi Baez & Tania Maria Rios, *Grumblethorpe Site Managers*
Megan Thibodeaux & Tim Urschel, *Hill-Physick House Site Managers*
Lynn & Paul Gluck, *Historic Waynesborough Site Managers*

Powel House, 244 South Third Street, Philadelphia 19106
powelhouse@philalandmarks.org

Grumblethorpe, 5267 Germantown Avenue, Germantown 19144
grumblethorpe@philalandmarks.org

Hill-Physick House, 321 South Fourth Street, Philadelphia 19106
physickhouse@philalandmarks.org

Historic Waynesborough, 2049 Waynesborough Road, Paoli 19301
historicwaynesborough@philalandmarks.org



Administrative Office:
321 South Fourth Street,
Philadelphia, PA 19106

215-925-2251
www.philalandmarks.org
[@PhilaLandmarks](https://www.facebook.com/PhilaLandmarks)

